September 20, 2011

DO NOT TURN ON COMPUTERS

- Free Response #11
- Introduce 'Trimal' Project
- Work on 'Trimal' Project

Content Objective: Students will learn and apply Photoshop basics (layer mask, selection tool, paintbrush, clone brush, free transform) to create a 'Trimal.'

Language Objective: Students will learn and apply technical and art related vocabulary to create original digital artwork.

Free Response 9/20/11 - #11

© Jack Crossing, 2011

Sketchbooks will be collected TODAY. Make up any missing entries before turn-in.

Computer Login

- User Name: v + Your Short ID
- Password: Your Long ID
- msmckay.weebly.com

Trimals

- Using the Internet find 2 different animals whose 'traits' you would like to have.
- Create a 12 x 18 inch / RESOLUTION 200ppi / RGB COLOR MODE document in Photoshop.
- Keeping each animal on a separate layer use **LAYER MASKS** to hide the parts of each animal that you do not want to see.
- Make REALISTIC combination of the two animals and yourself.
- Use the following tools: **Free Transform, Layer Mask, Paint brush, Clone stamp**, One or more **Selection Tool** *(lasso, magic wand, quick selection, marquee).*
- Consider what background you will use.

TURTTA
Copyright © 2010 Wilzen Bassig

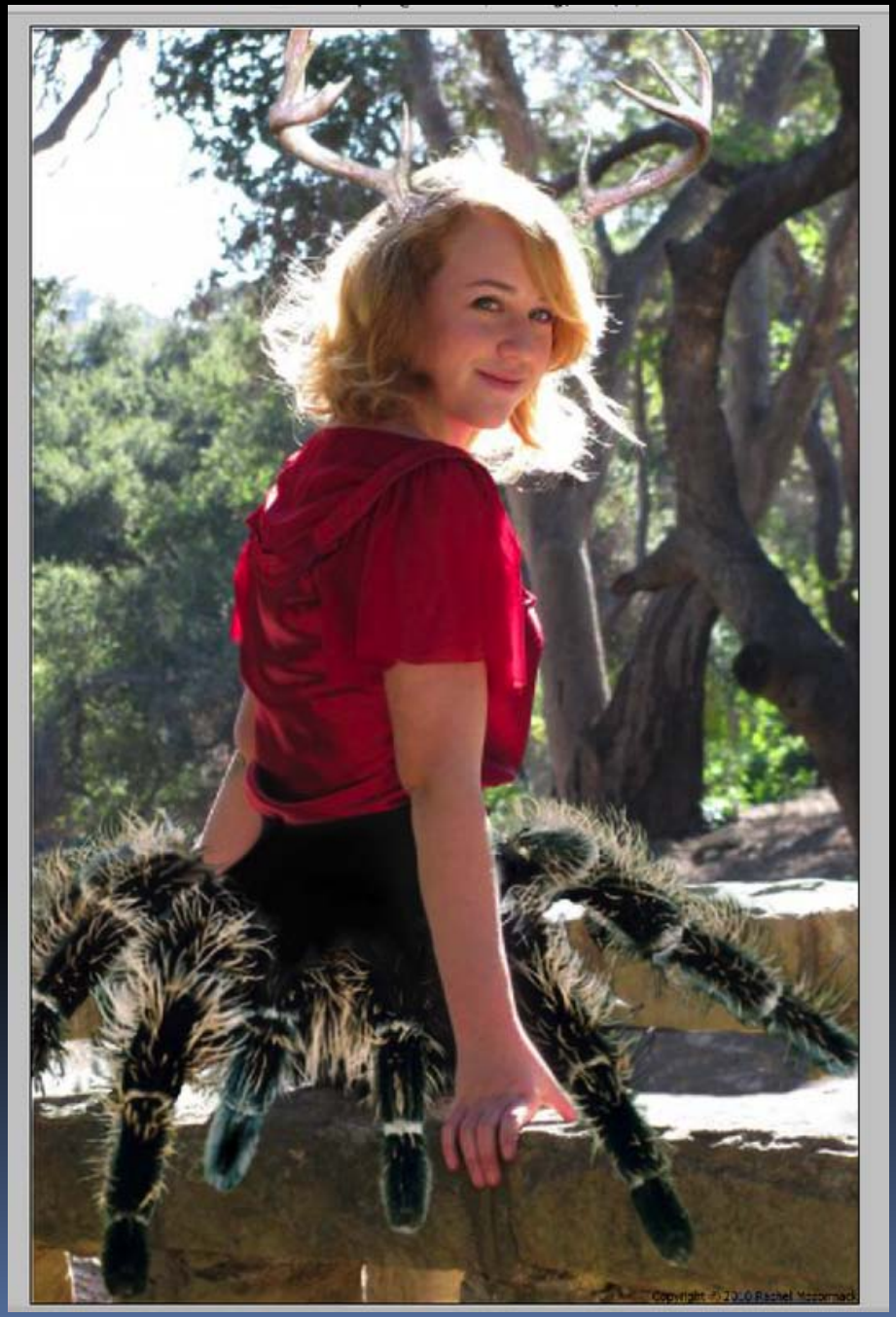
Copyright © 2010 Rachel Mozormack

Part 2

TRIMALS

borderroo
Copyright © Clara Coronado

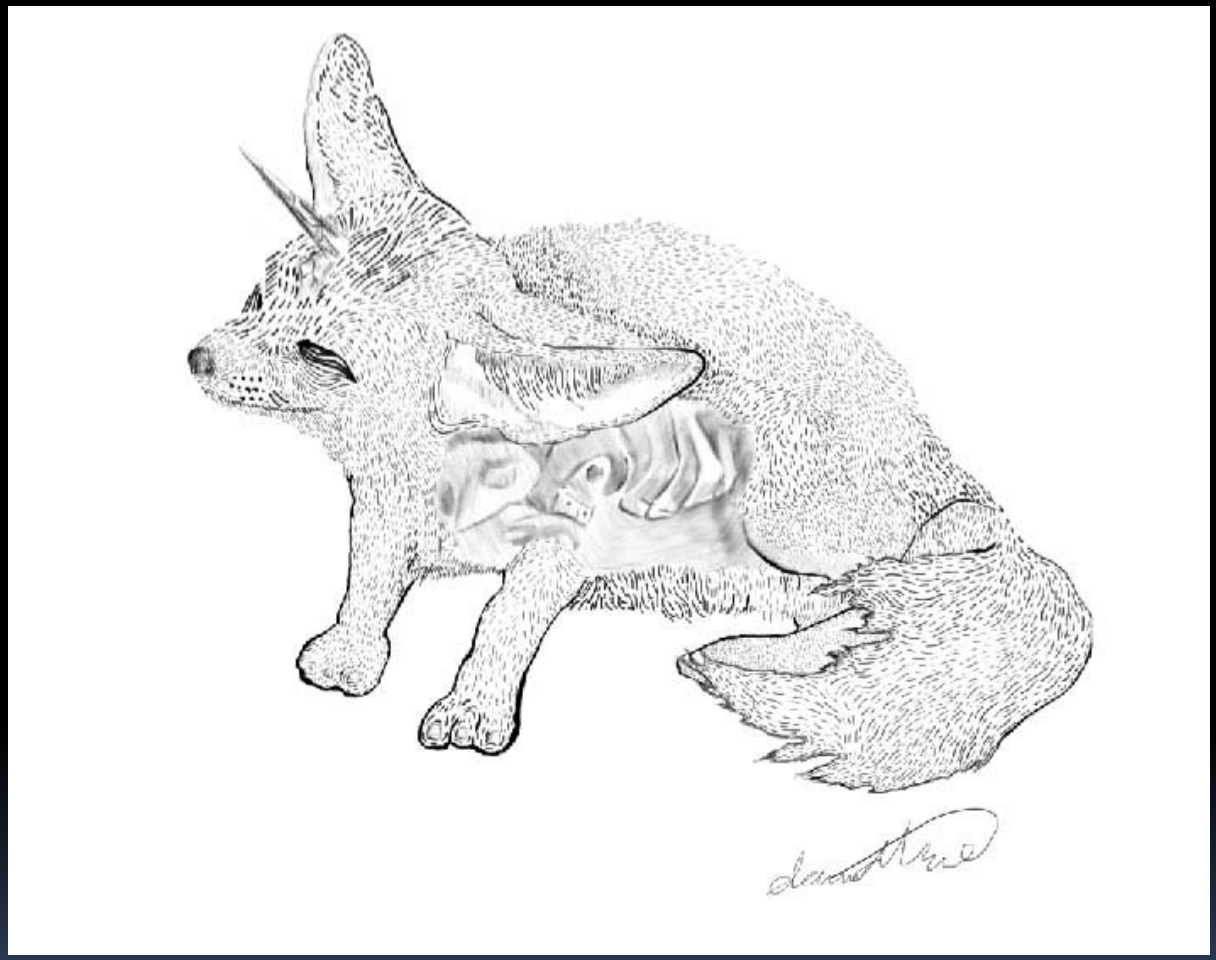

CAGED KOI
COPYRIGHT © 2010 CAGE CLUFF